

Let's **speed up** your desktop!



LXDE Foundation

Mario Behling, Berlin/Taipei
Christoph Wickert, Münster



LXDE

Lightweight X11 Desktop Environment



LXDE

Lightweight X11 **Desktop Environment**

My Documents

sayya_mysql

Clopidogrel Is Safe Early ...

Answer.aspx.html

NARCOTIC ANALGESIC...

Surgery for Cardiac Val...

46860-vista_glow....

CPR on 11-05

gutsy-20071025-1.png

Internet Explorer 6.0

18 Brazil (Around th...

DSCN0713.JPG

65146-Metacity-Z...

Adobe Reader 8

bookmarks.sh

41090-LiNsta-Pack...

cai_hong.gp3

lxde_screenshots

LiNsta-Pack

tuning.mid

Temp



Start up Times

Tests on eeepc 900

Application	Ubuntu 8.04	Linpus Lite	WinXP	LXDE
OpenOffice Writer (1st start)	5.58s	6.02s	22.53s	2.48s
OpenOffice Writer (2nd start)	1.55s	1.73s	2.17s	1.07s
Media Player (1st start)	2.03s	2.55s	4.29	1.58s
Standard File Manager (1st start)	3.00s	4.21s	2.94s	0.98s
Standard File Manager (2nd start)	0.40s	0.63s	0.87s	0.37s
Standard Terminal	2.32s	1.35s	1.82s	0.57s
Firefox (1st start)	8.39s	7.41s	9.51s	3.35s
Firefox (2nd start)	3.28s	4.91s	2.10s	2.12s
Tests conducted Oct 5, 2008				

LXDE

Lightweight X11 Desktop Environment

- less resource hungry, lighter, faster
- LX: also Linux
- especially designed for new generation devices like netbooks and MIDs.
- Written in C
- Started by PCMan from Taiwan in 2005

LXDE

Lightweight X11 Desktop Environment

- takes 4.6 M on a normal Fedora install with base and base-x. Xfce for example takes 22,8 M, Gnome 177 M.
- optimized for low memory usage.
- follows a modular approach, so you can easily add/remove/replace components. All applications support different configuration profiles to work in different desktop environments.

LXDE

Lightweight X11 Desktop Environment

- Due to its modular approach there are no long dependency chains. Most packages only require gtk2.
- Supports input methods and accessibility because it uses gtk.
- has everything a desktop needs: Panel with plugins, desktop with icons, session manager, task manager, text editor, image viewer, archive manager.

LXDE Live Demo

Each component of LXDE can run independently



Components

PCManFM, LXTask,
LXPanel,
LXLauncher
LXSession_Lite,
LXAppearance,
GPicView, Leafpad,
LXTerminal,
Xarchiver, LXNM,
Lxrandr
LXMusic
MenuCache
LXSessionEdit

LXDE Live Demo

Each component of LXDE can run independently

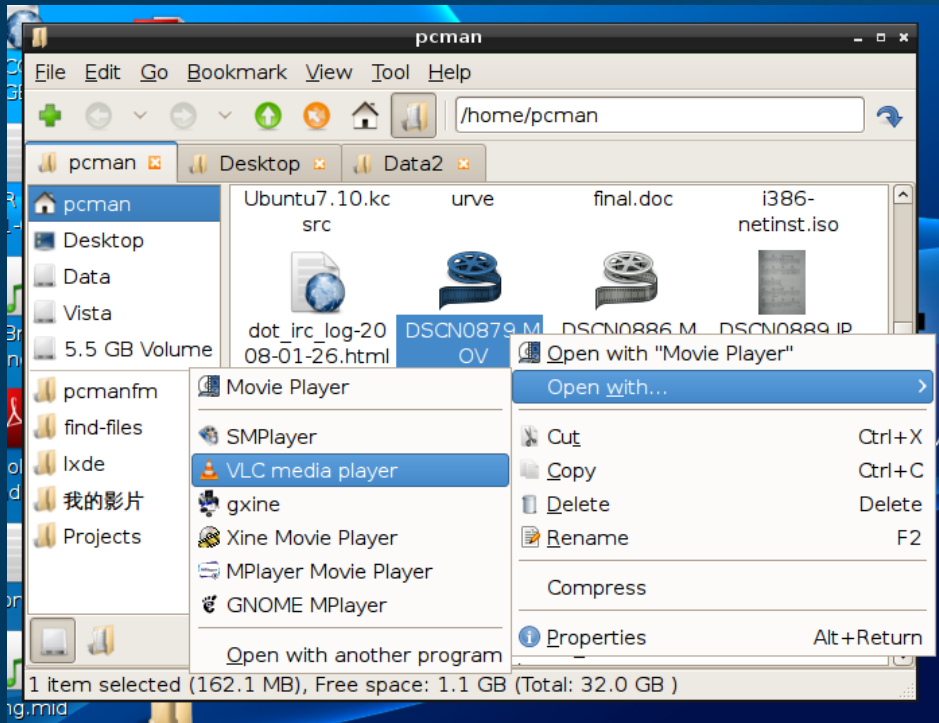

PCManFM

- fast and robust file manager
- tabbed-browsing
- desktop icons
- choice to MS Windows like tree view
- low system resource usage
- first version 2005
- More than 30 developers

LXDE Live Demo - PCMan File Manager

Each component of LXDE can run independently

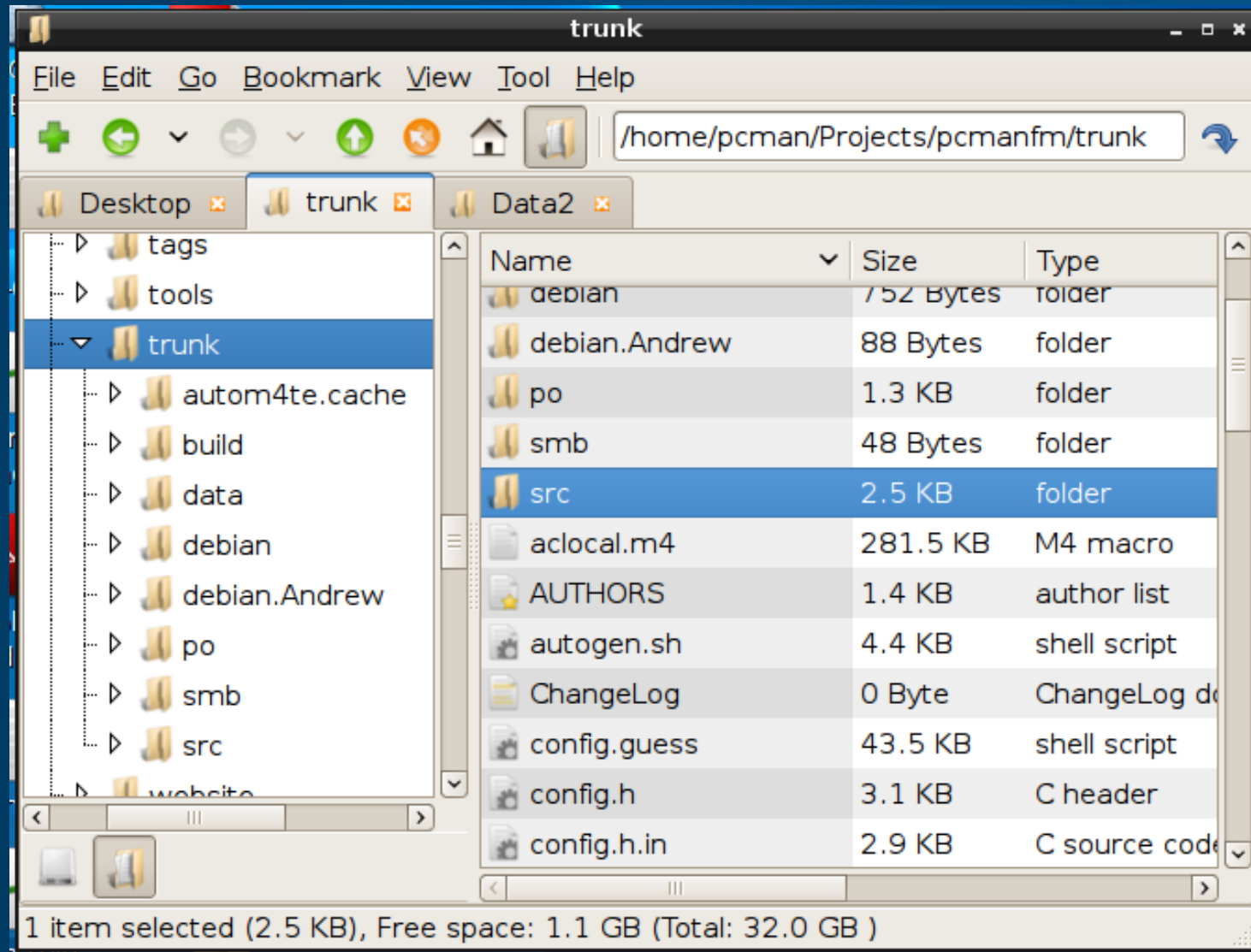

File Manager can change appearance.

LXDE Live Demo - PCMan File Manager

Each component of LXDE can run independently

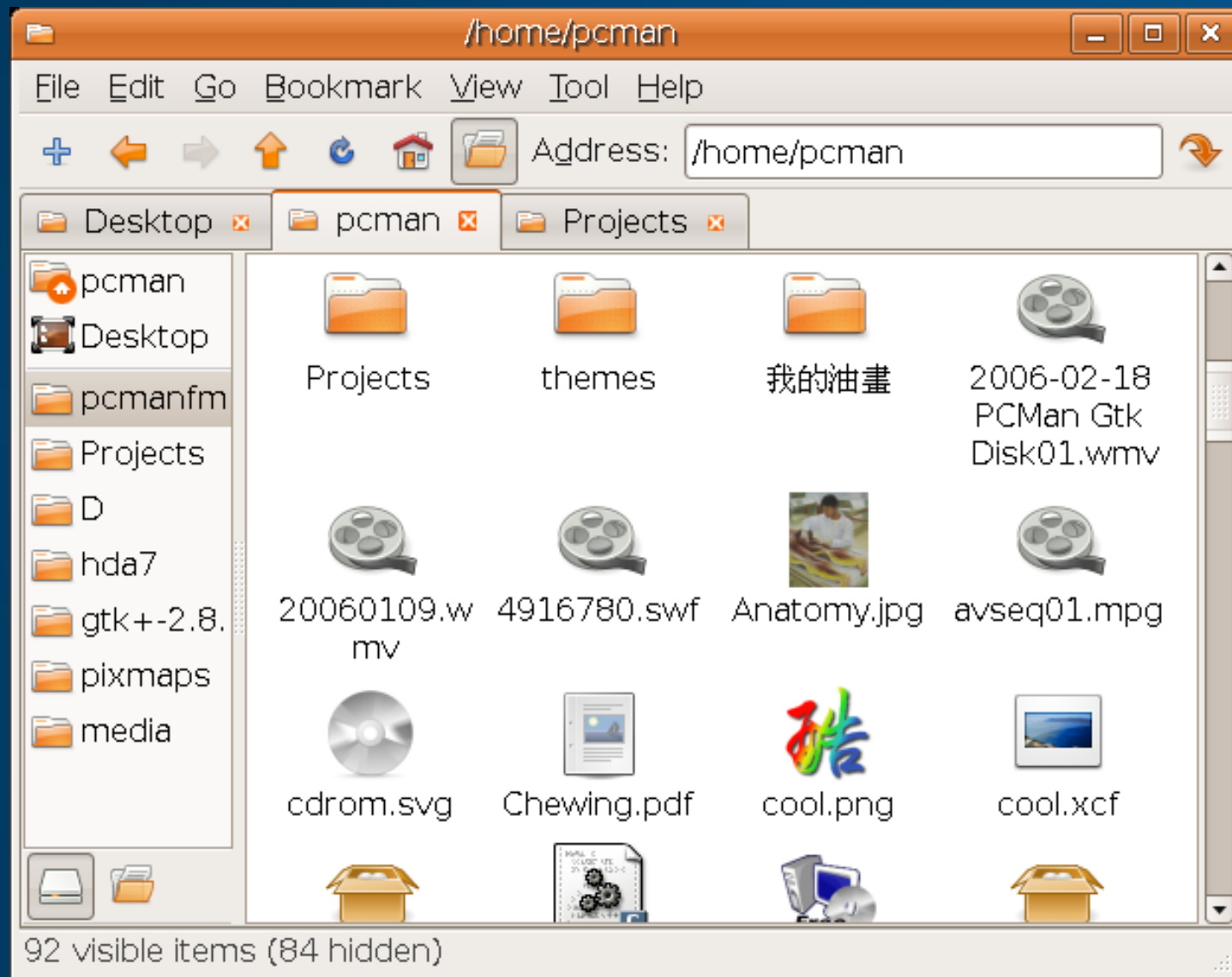

File Manager can change appearance.

LXDE Live Demo - PCMan File Manager

Features Overview

- Thumbnails for pictures
- Desktop - Icons
- Internet bookmarks
- multilingual
- Inotify support (experimental)
- Multithreading to load large directories quickly
- Can be started in one second on normal machine
- Tabbed browsing (Similar to Firefox)
- Built-in volume management (mount/umount/eject through HAL)
- Built-in file searching utility (GUI frontend for the UNIX find + grep command)
- Drag & Drop support
- Files can be dragged among tabs
- Load large directories in reasonable time
- File association support (Default application)
- Thumbnail for image files
- Bookmarks support
- Handles non-UTF-8 encoded filenames correctly
- Provides icon view, compact view, and detailed list view
- Standard compliant (Follows FreeDesktop.org)
- Clean and user-friendly interface (GTK+ 2)

LXDE Live Demo - PCMan File Manager

Features Overview

- Thumbnails for pictures
- Desktop - Icons
- Internet bookmarks
- multilingual
- Inotify support (experimental)
- Multithreading to load large directories quickly
- Can be started in one second on normal machine
- Tabbed browsing (Similar to Firefox)
- Built-in volume management (mount/umount/eject through HAL)
- Built-in file searching utility (GUI frontend for the UNIX find + grep command)
- Drag & Drop support
- Files can be dragged among tabs
- Load large directories in reasonable time
- File association support (Default application)
- Thumbnail for image files
- Bookmarks support
- Handles non-UTF-8 encoded filenames correctly
- Provides icon view, compact view, and detailed list view
- Standard compliant (Follows FreeDesktop.org)
- Clean and user-friendly interface (GTK+ 2)

LXDE Live Demo - LXLauncher

Each component of LXDE can run independently

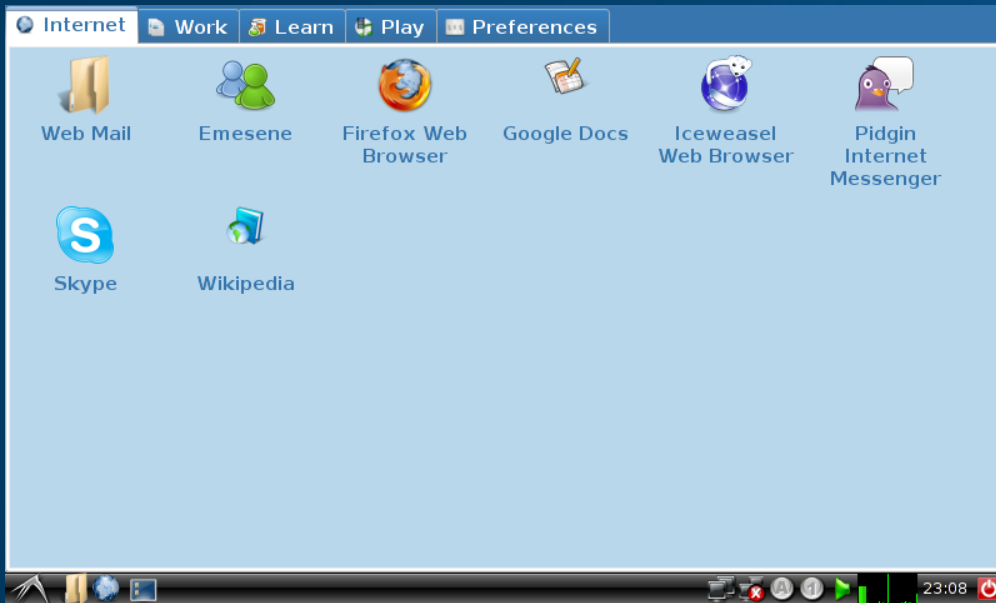

- fast easy-mode application launcher
- offering topic desktops
- new applications show up on desktop
- Instantly click and see
- configurable for advanced users via config file

LXDE Live Demo - LXLauncher

Each component of LXDE can run independently

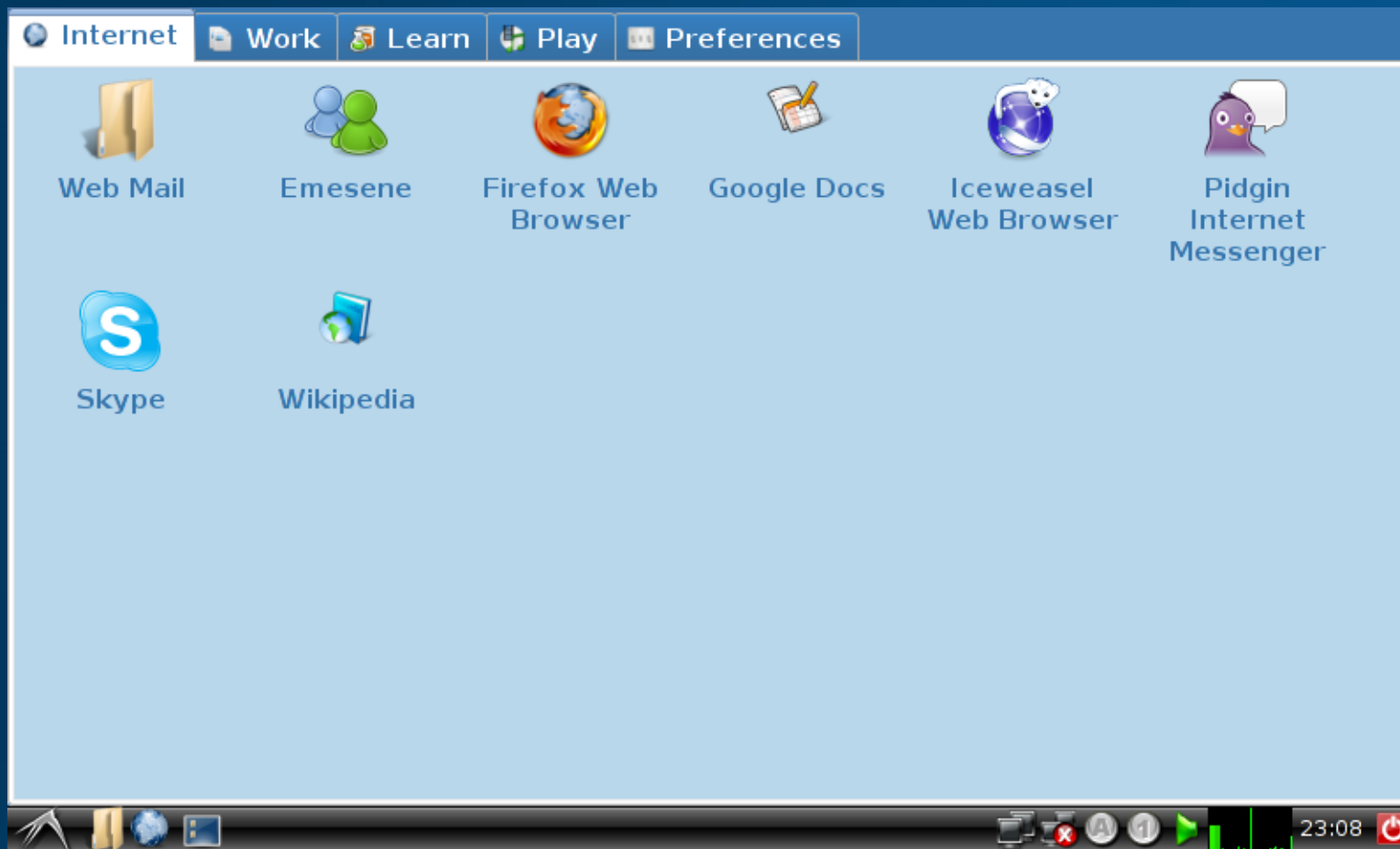

LXDE Live Demo - LXLauncher

Each component of LXDE can run independently

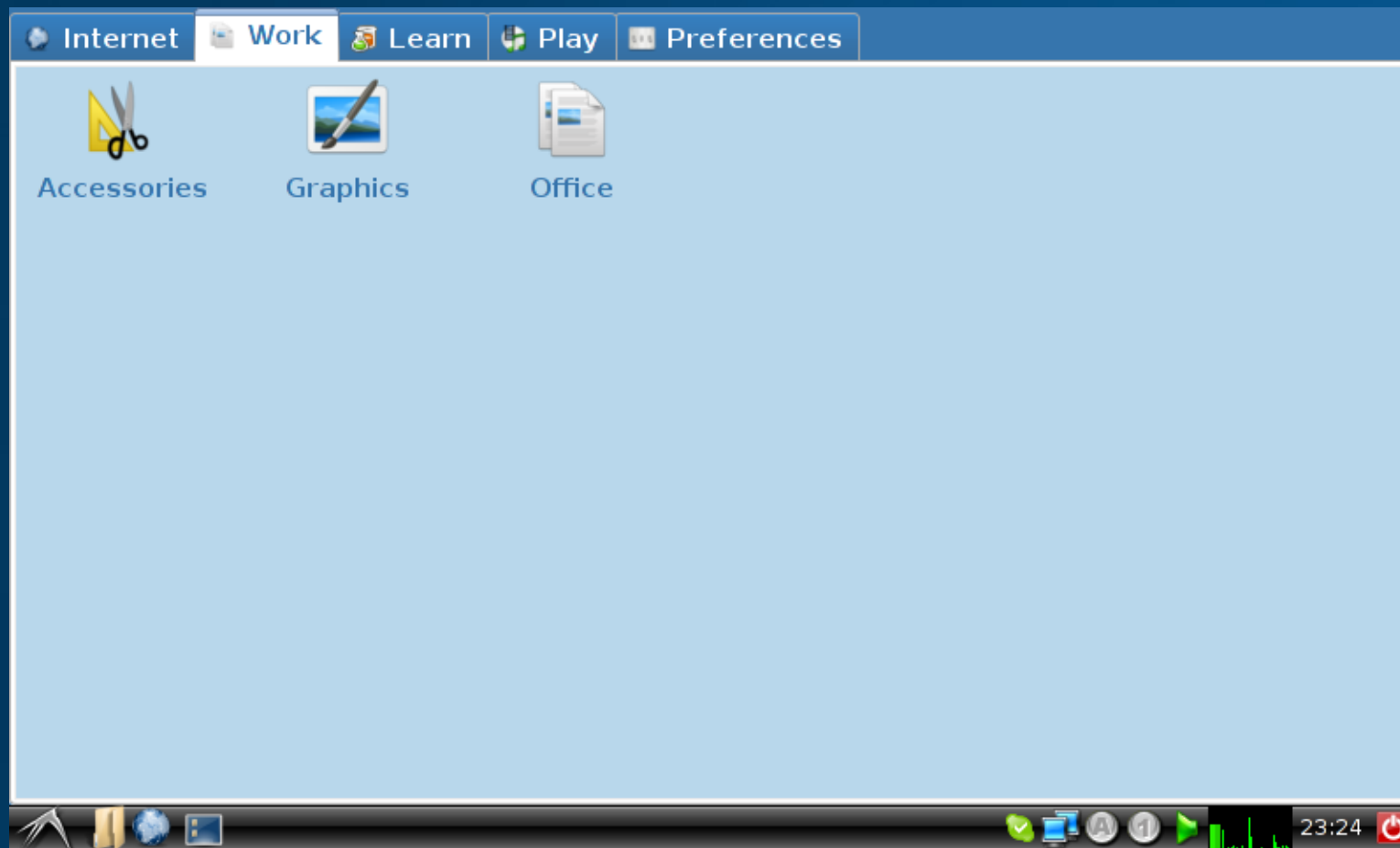

LXDE Live Demo - LXLauncher

Each component of LXDE can run independently

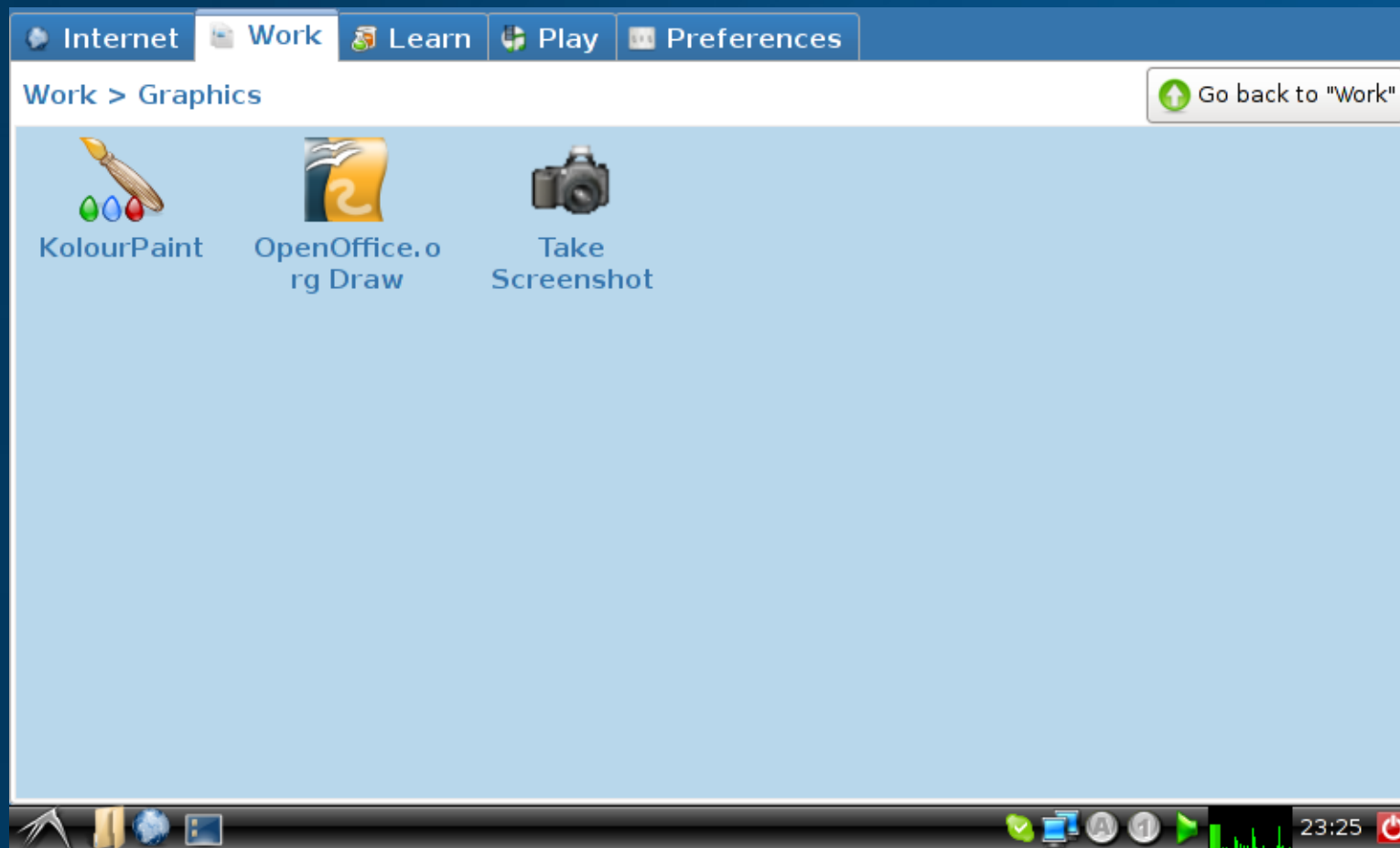

LXDE Live Demo - LXLauncher

Each component of LXDE can run independently

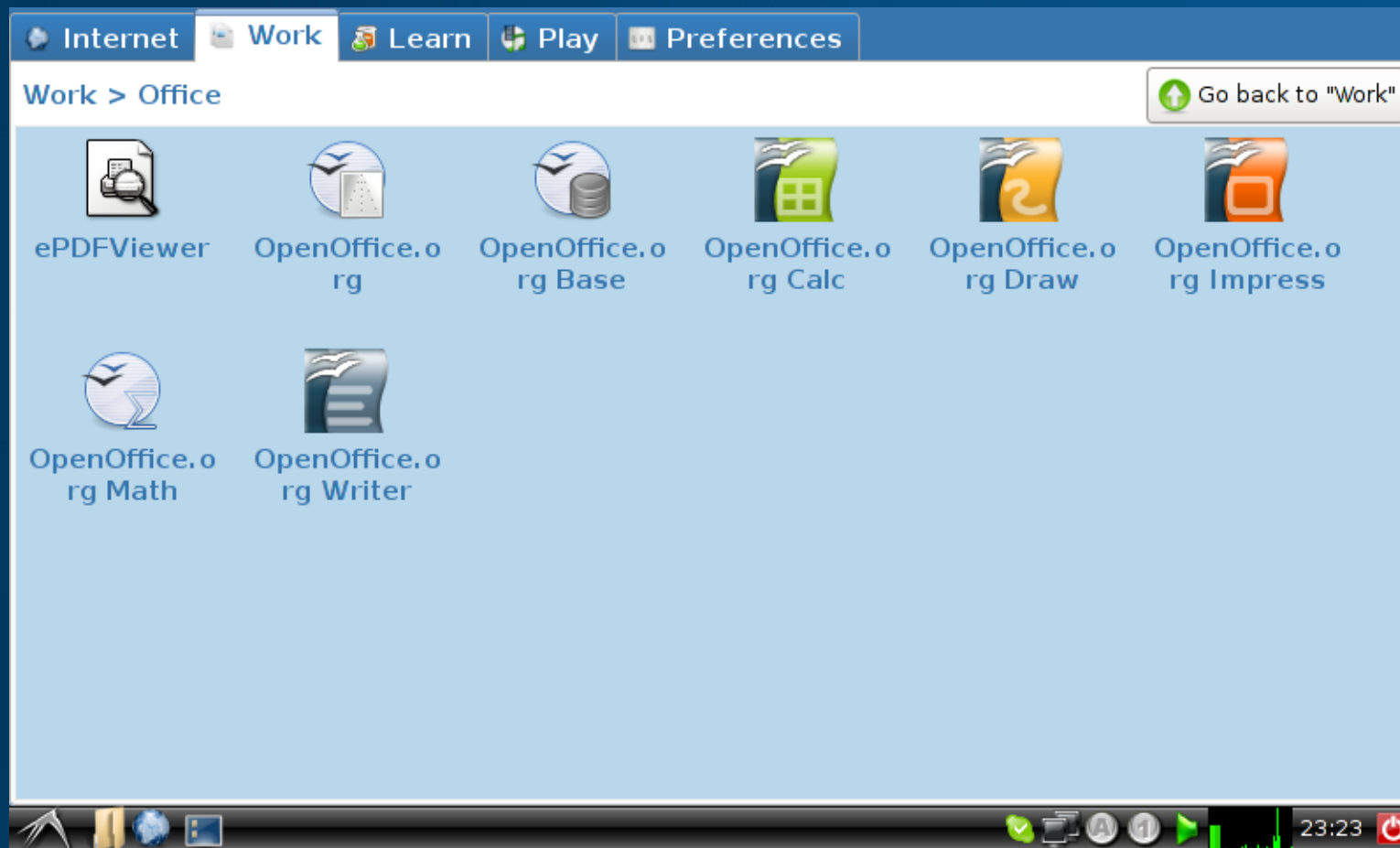

LXDE Live Demo - LXLauncher

Each component of LXDE can run independently

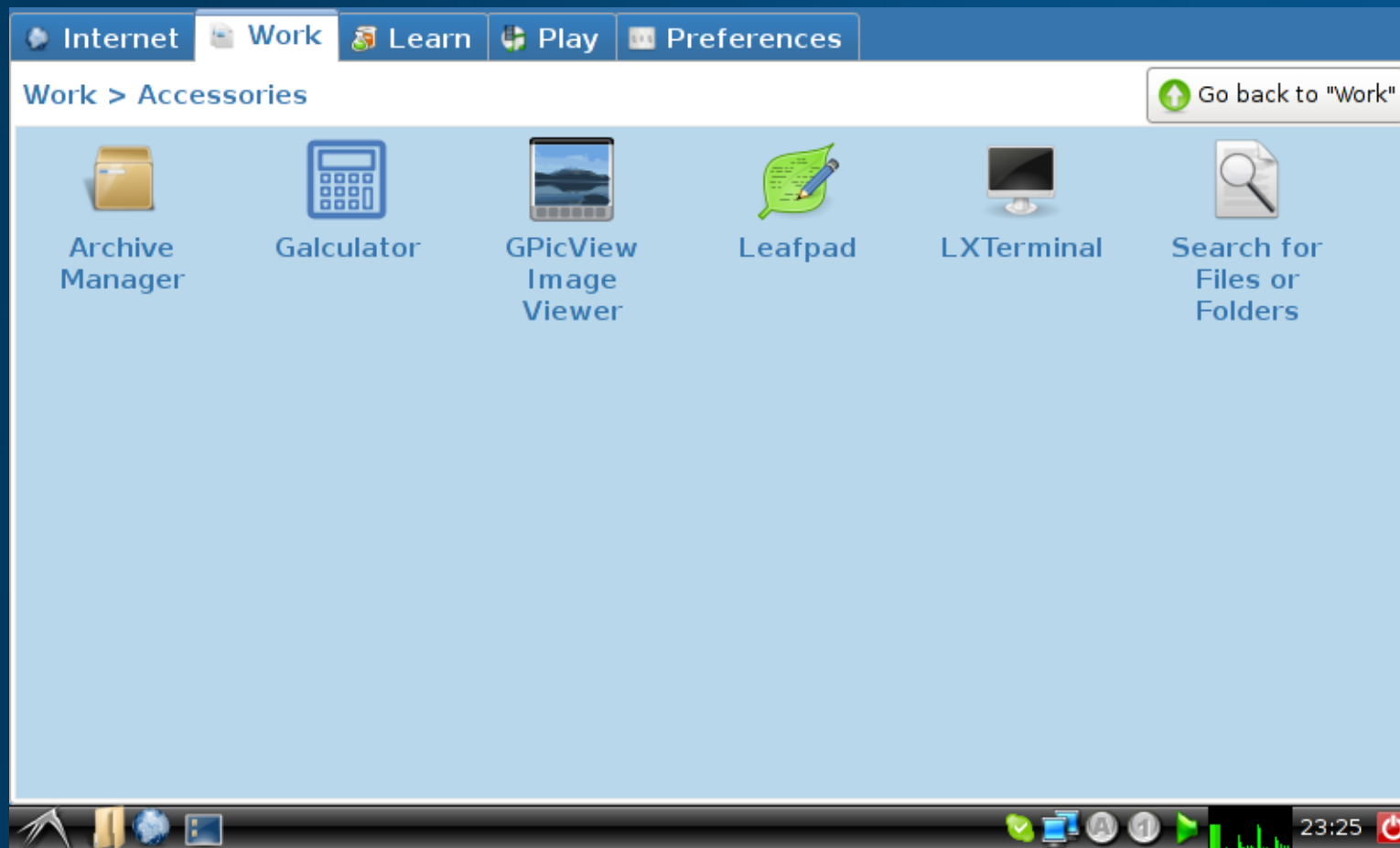

LXDE Live Demo - LXLauncher

Each component of LXDE can run independently

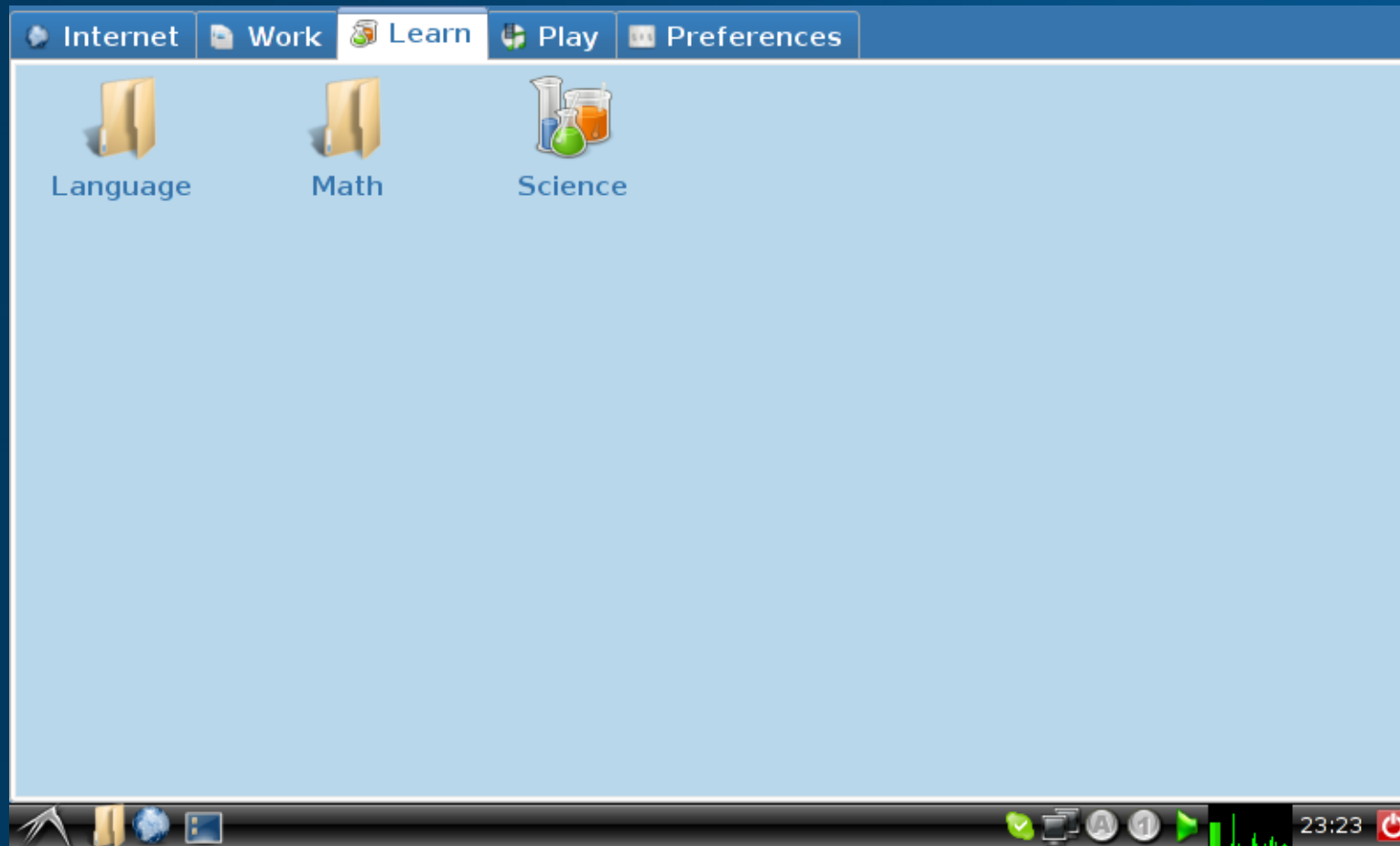

LXDE Live Demo - LXLauncher

Each component of LXDE can run independently

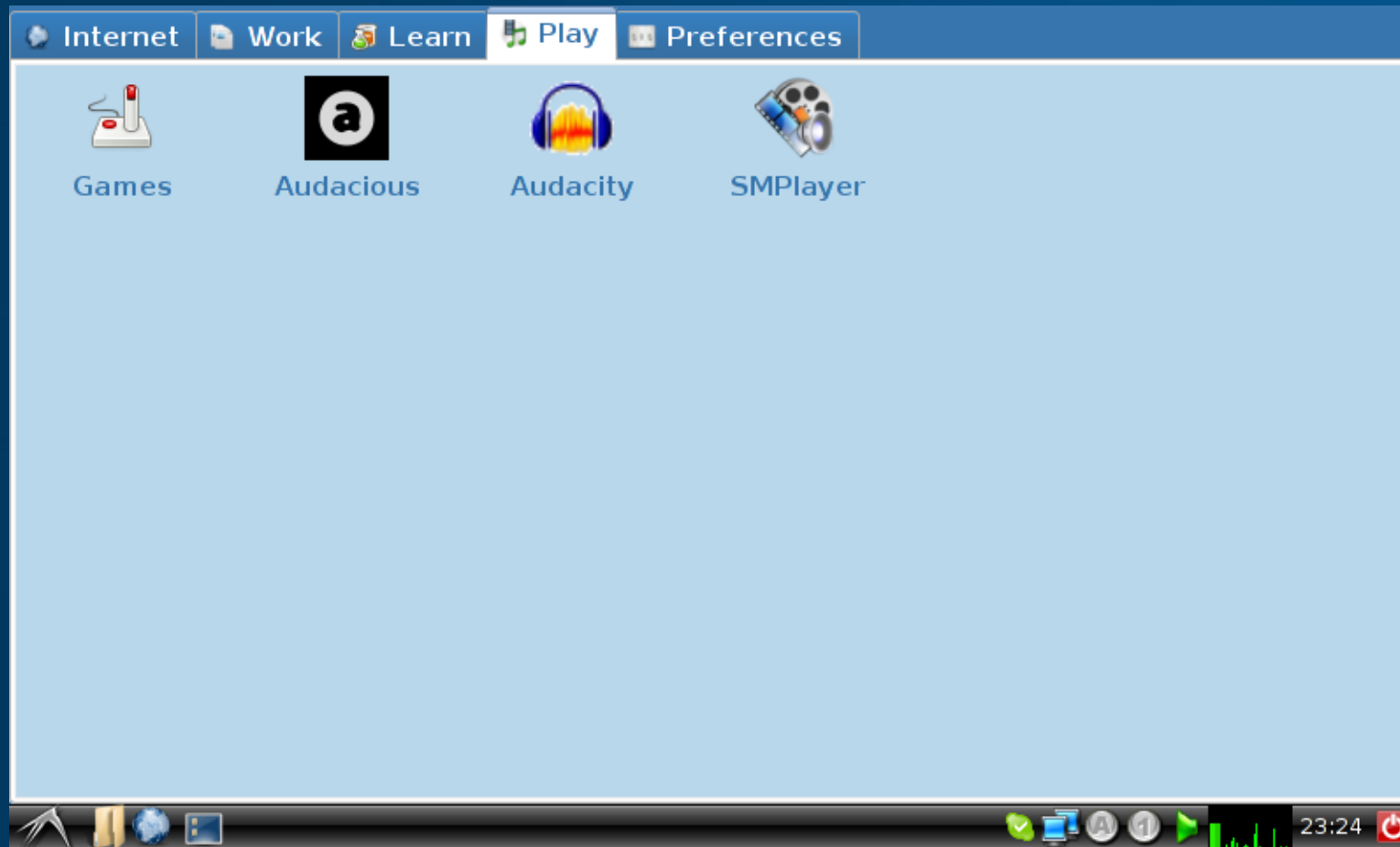

LXDE Live Demo - LXLauncher

Each component of LXDE can run independently

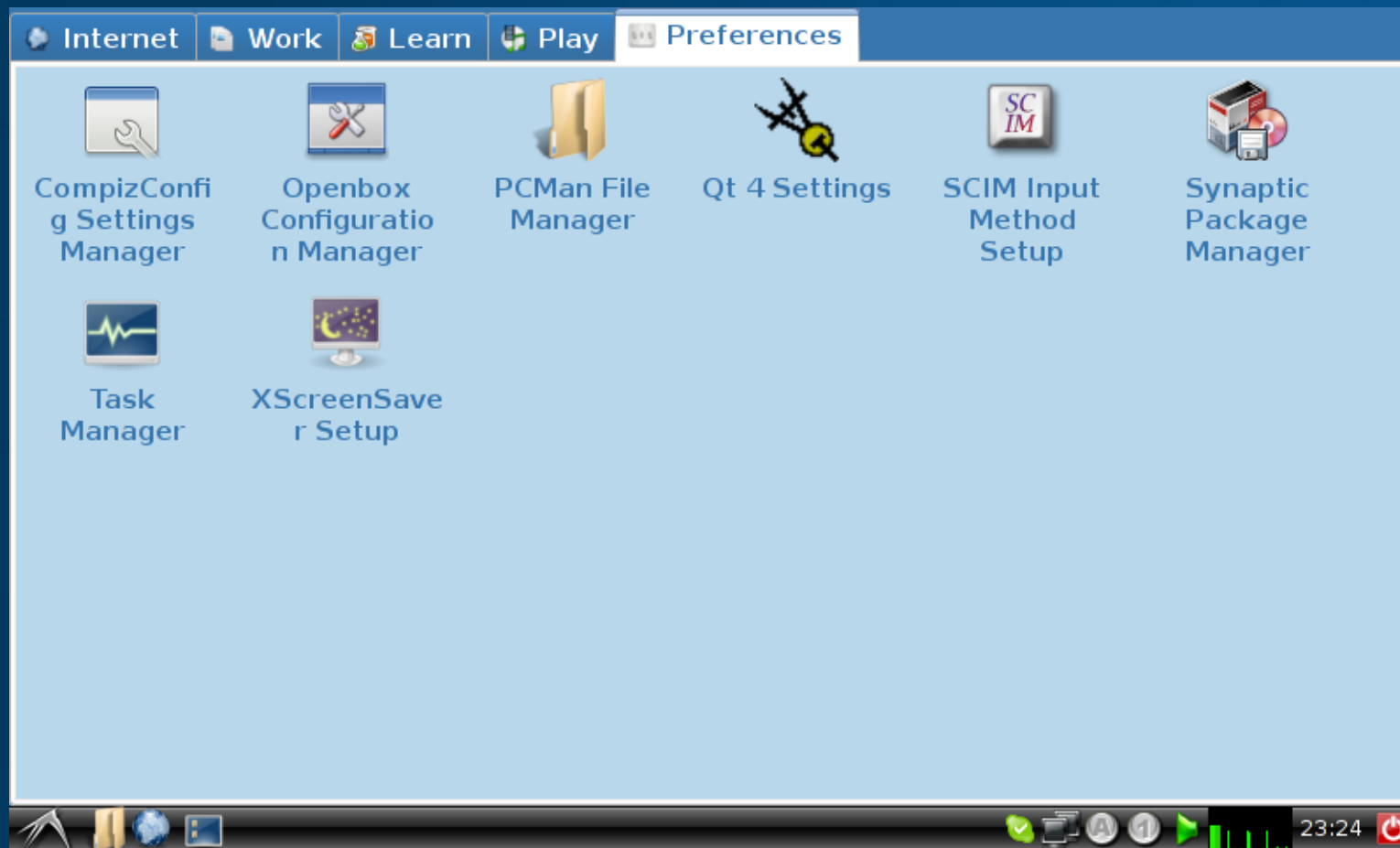

LXDE Live Demo - LXPanel

Each component of LXDE can run independently

- panel can generate menu for installed applications automatically from *.desktop files
- provides Run dialog
- configuration via GUI
- multiple panel layout support



LXDE Live Demo - LXPanel

Each component of LXDE can run independently

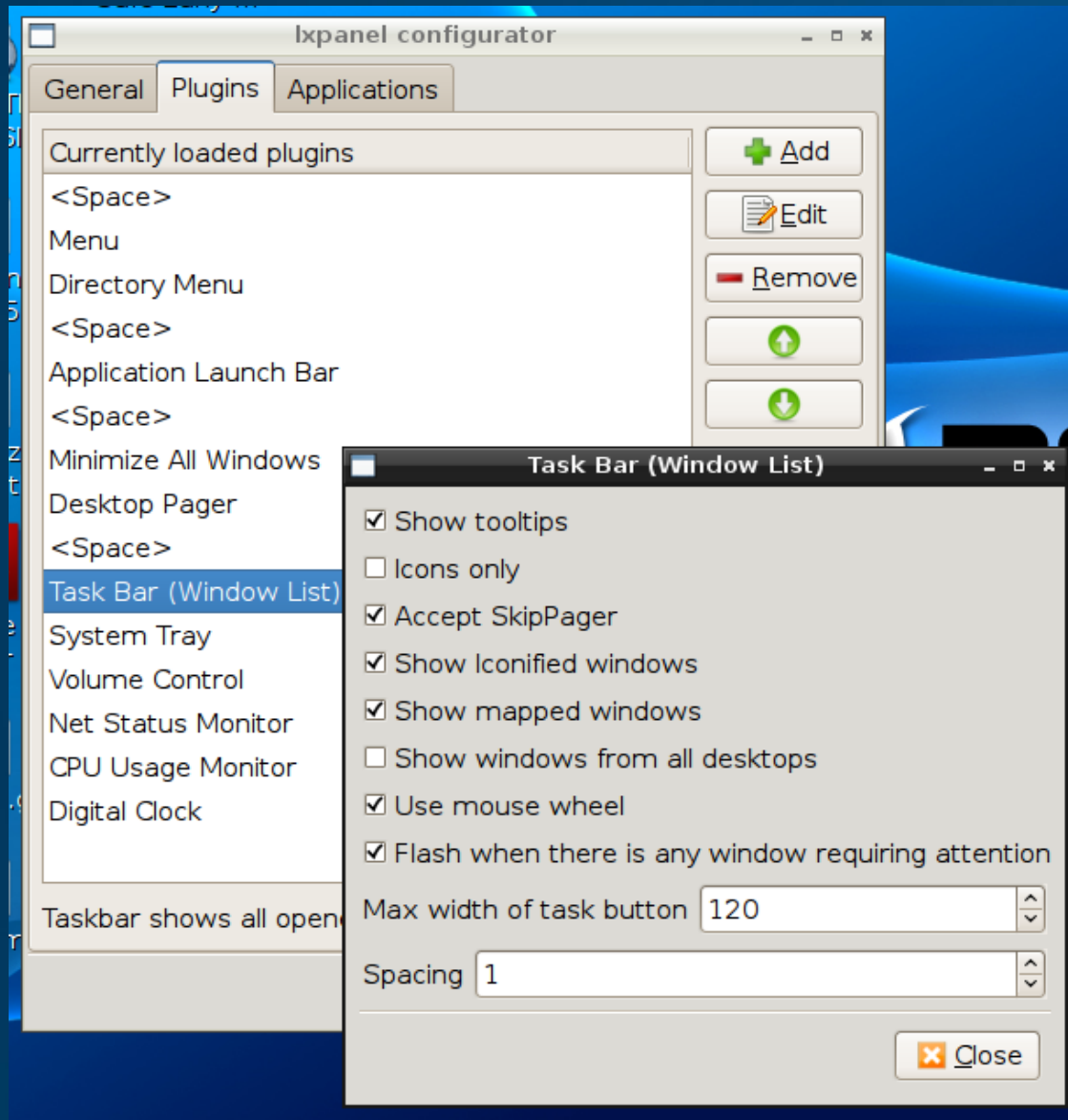

The panel can be configured from GUI preference dialog, and there is no need to edit config files

LXDE Live Demo - LXPanel

Each component of LXDE can run independently

It provides a
"Run" dialog
with
autocompletion

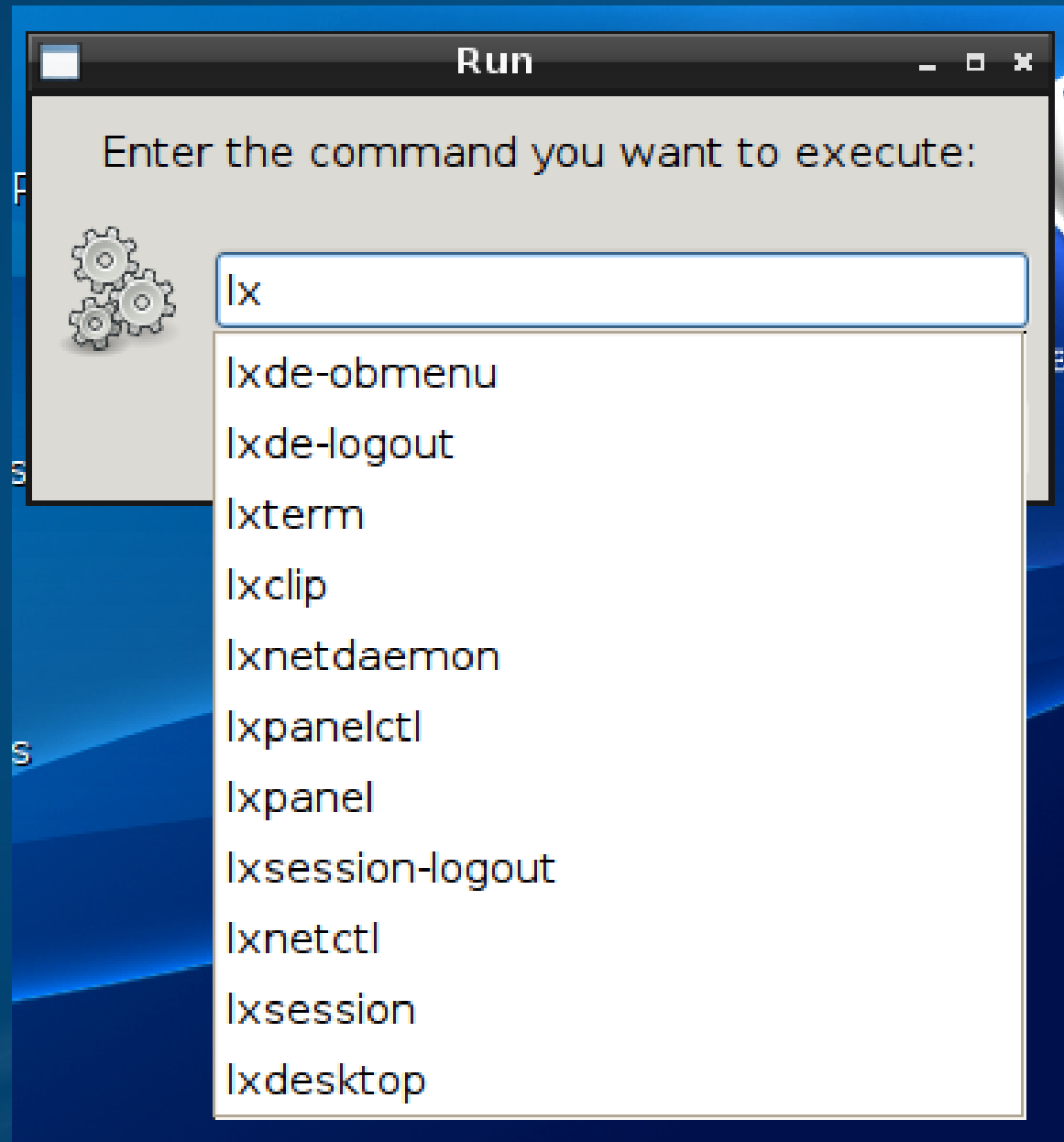

LXDE Live Demo - LXAppearance

Each component of LXDE can run independently

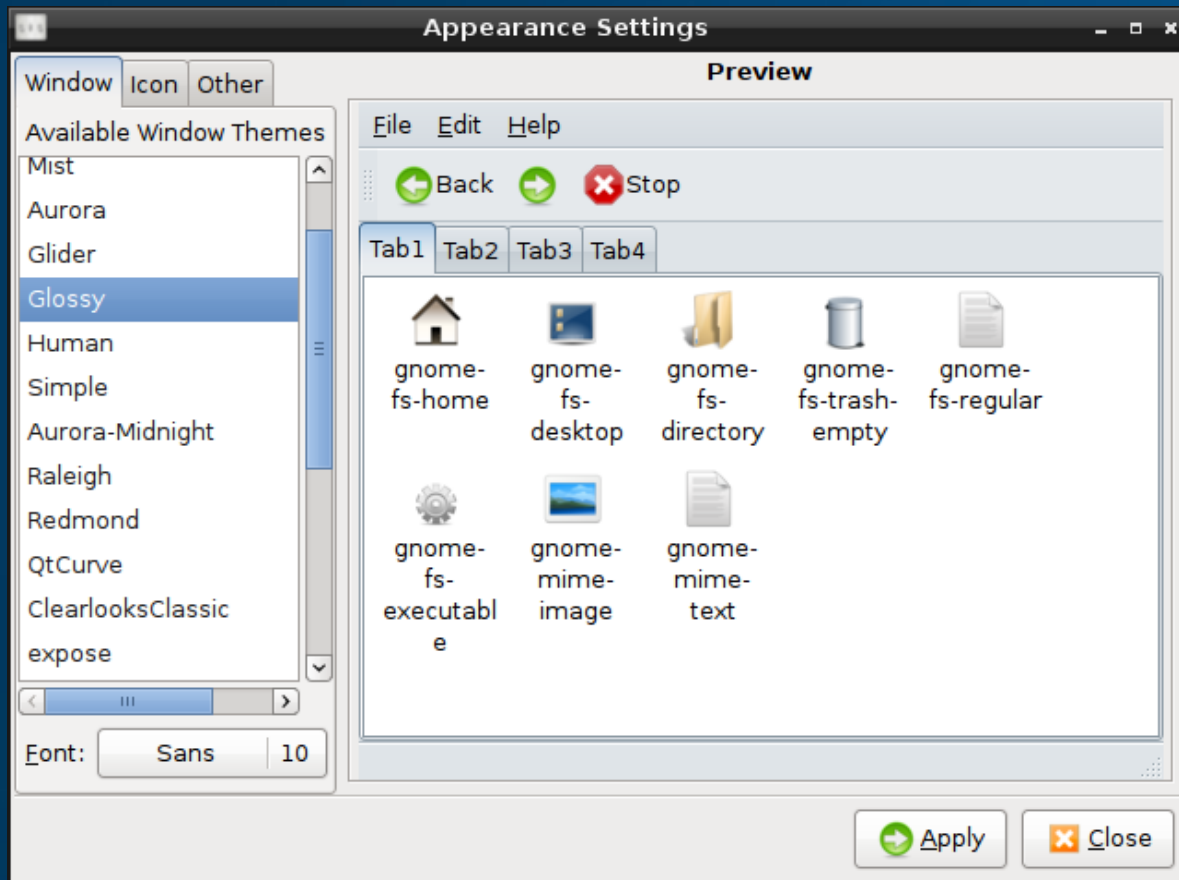

- new feature-rich GTK+ theme switcher
- change GTK+ themes, icon themes, and fonts used by applications

LXDE Live Demo - GPicView

Each component of LXDE can run independently

- simple, fast, and lightweight image viewer
- immediate startup
- intuitive interface
- similar to MS Windows picture viewer

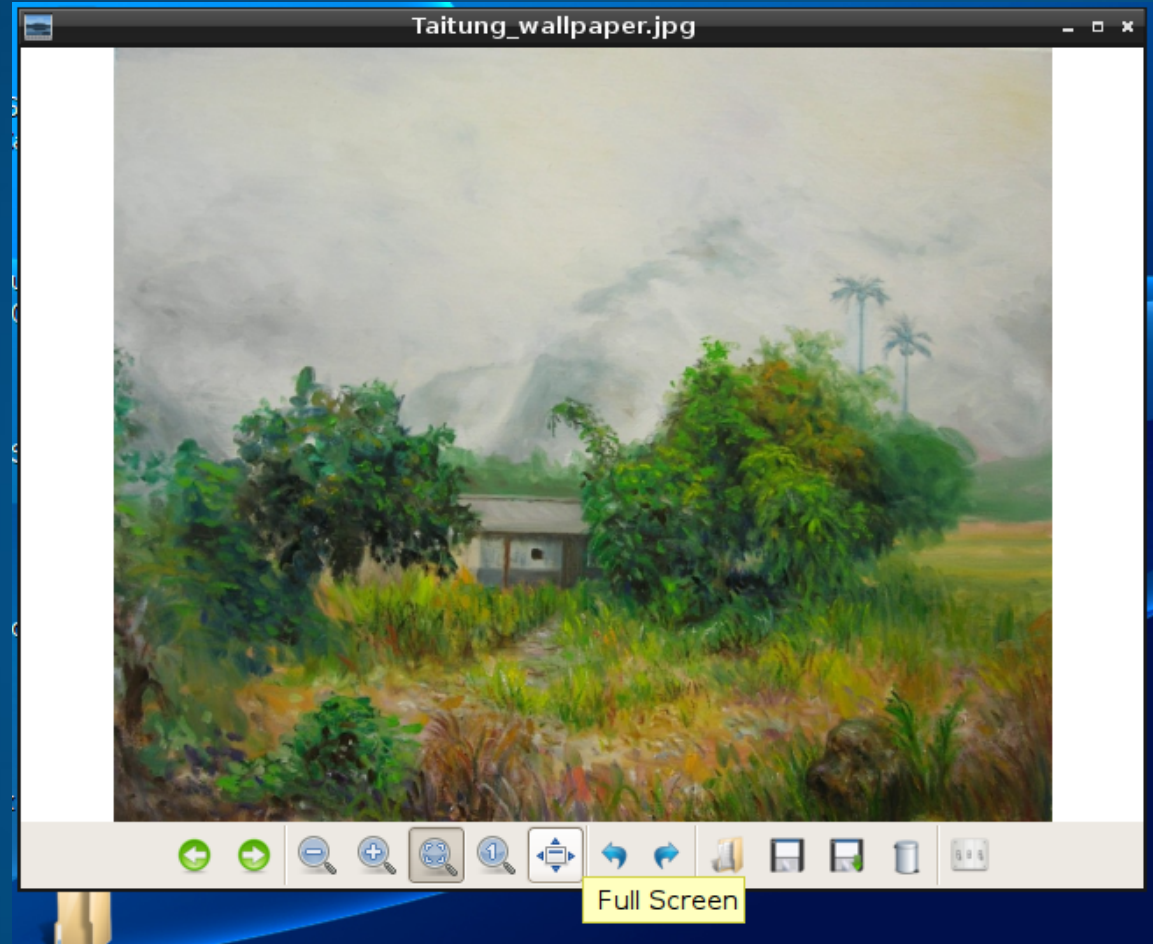

LXDE Live Demo - LXTask

Each component of LXDE can run independently

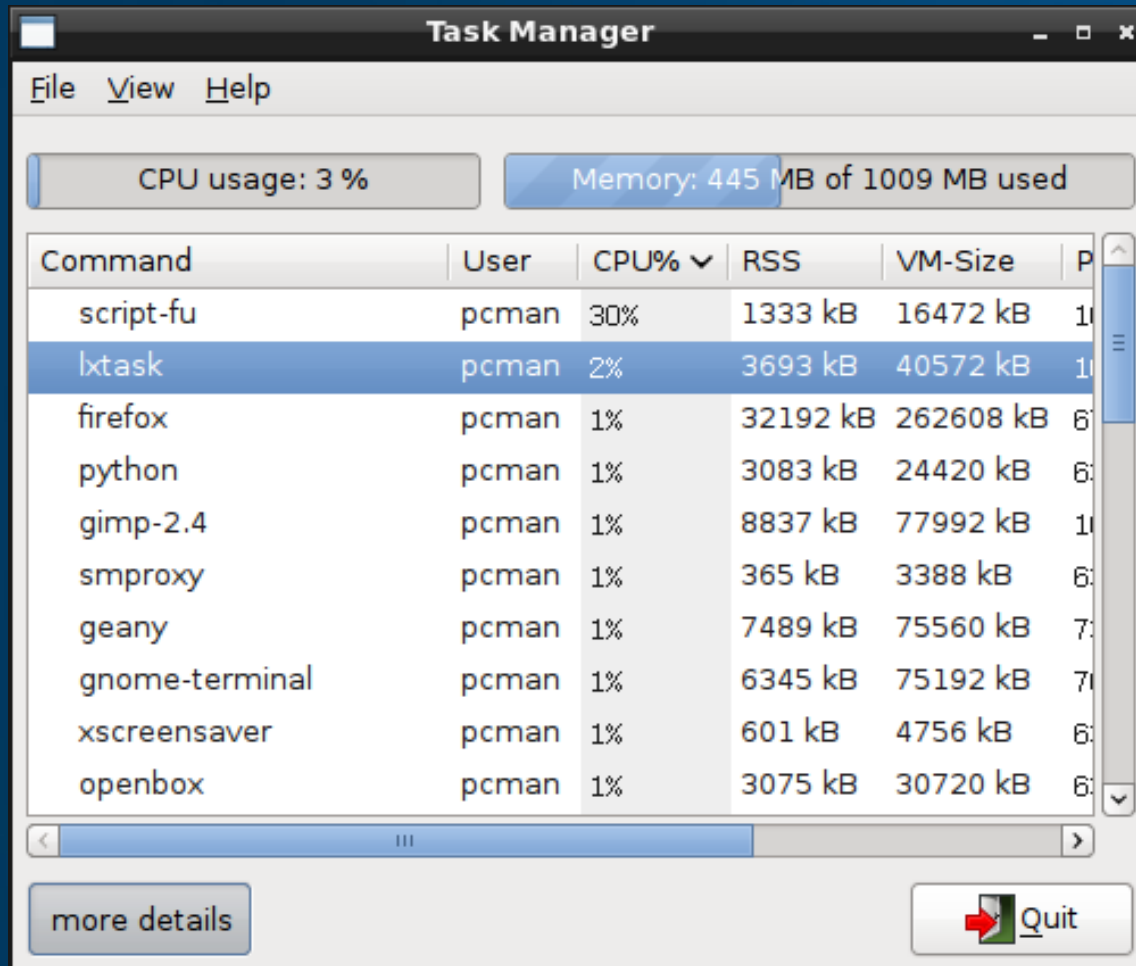

- LX task manager / system monitor
- live data
- start up with Ctr+Alt+Del
- separate view of CPU and RAM usage

LXDE Live Demo - LXShortCut

Each component of LXDE can run independently

- edit application shortcuts

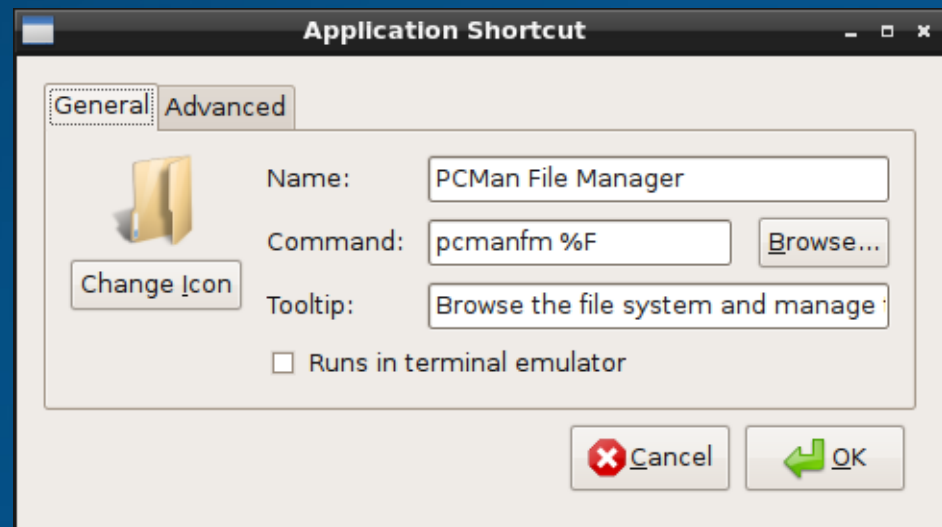

LXDE Live Demo - LXSession_Lite

Each component of LXDE can run independently

- LXSession_Lite: Standard-compliant X11 session manager
- shutdown/reboot/suspend supports via HAL and gdm
- LXSession Lite is a stripped-down lightweight version without X11 session management support.

LXDE Live Demo - LXSessionEdit

Each component of LXDE can run independently

- supports the autostart freedesktop.org specs
- provides a way to automatically start applications after login
- can (partially) be configured through a simple GUI
- also, window manager can be changed

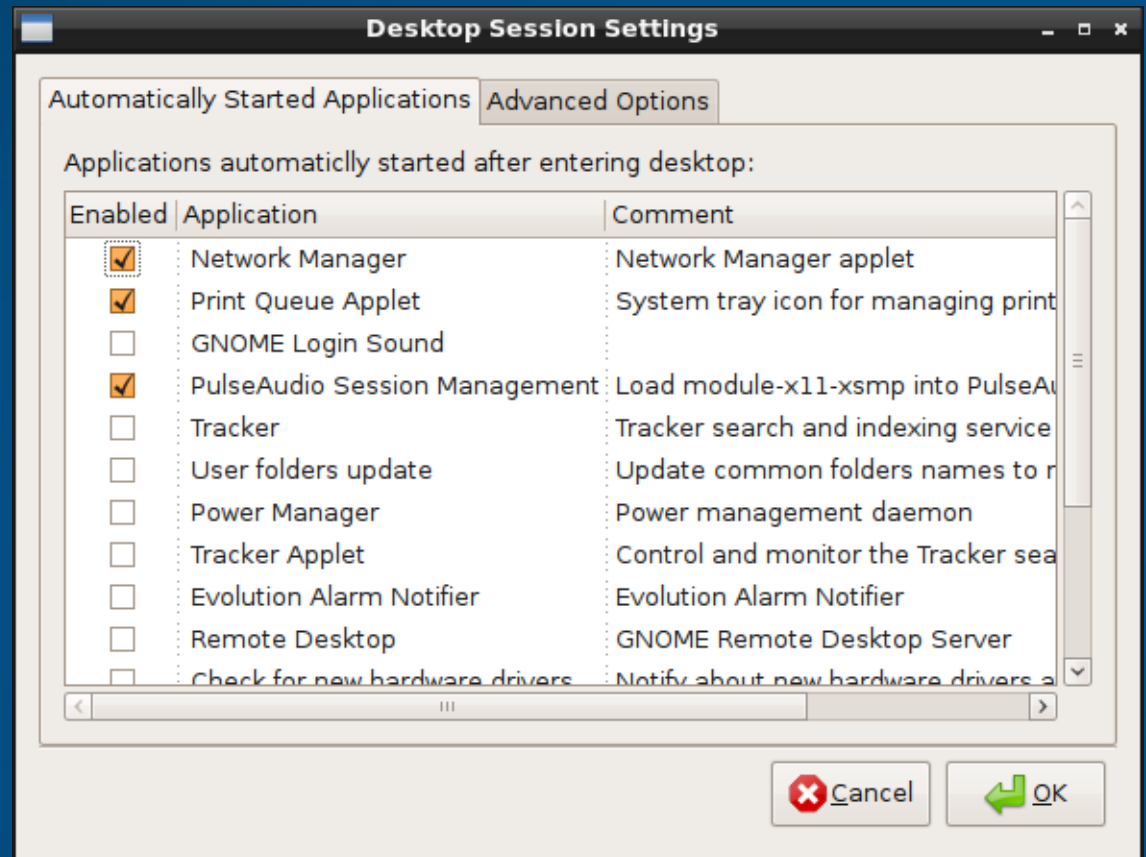

LXDE Live Demo - LXTerminal

Each component of LXDE can run independently

- Desktop-independent
- VTE-based terminal emulator
- All instances share the same process to reduce memory usage.)

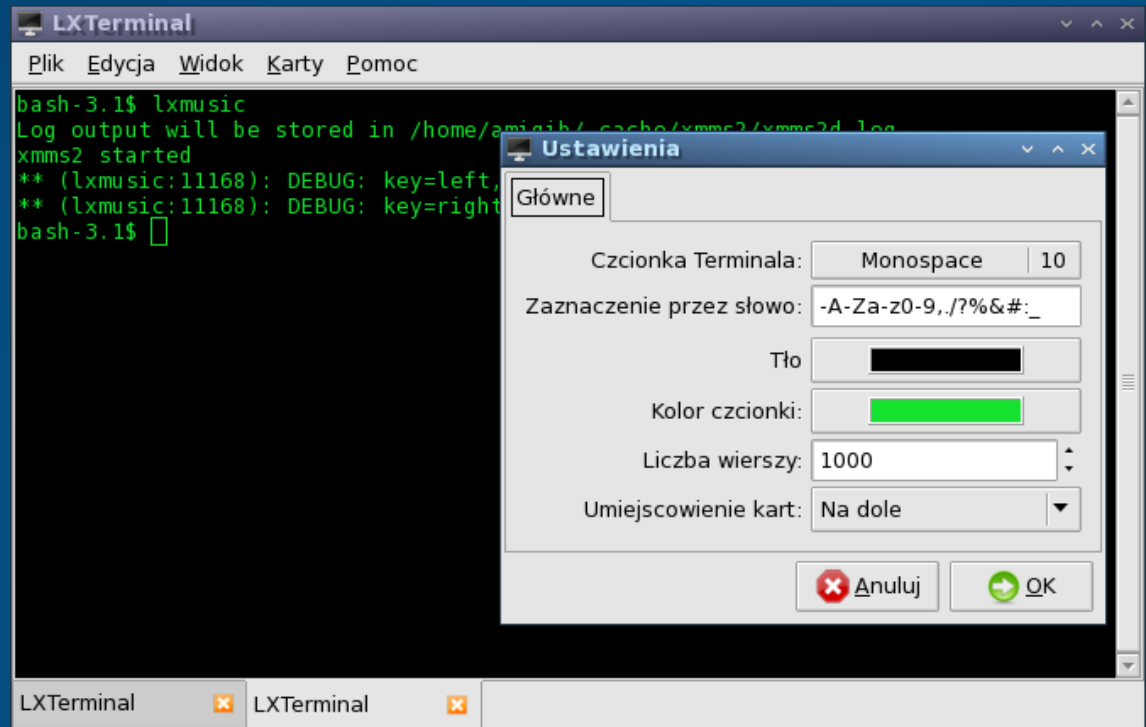

LXDE Live Demo - LXMusic

Each component of LXDE can run independently

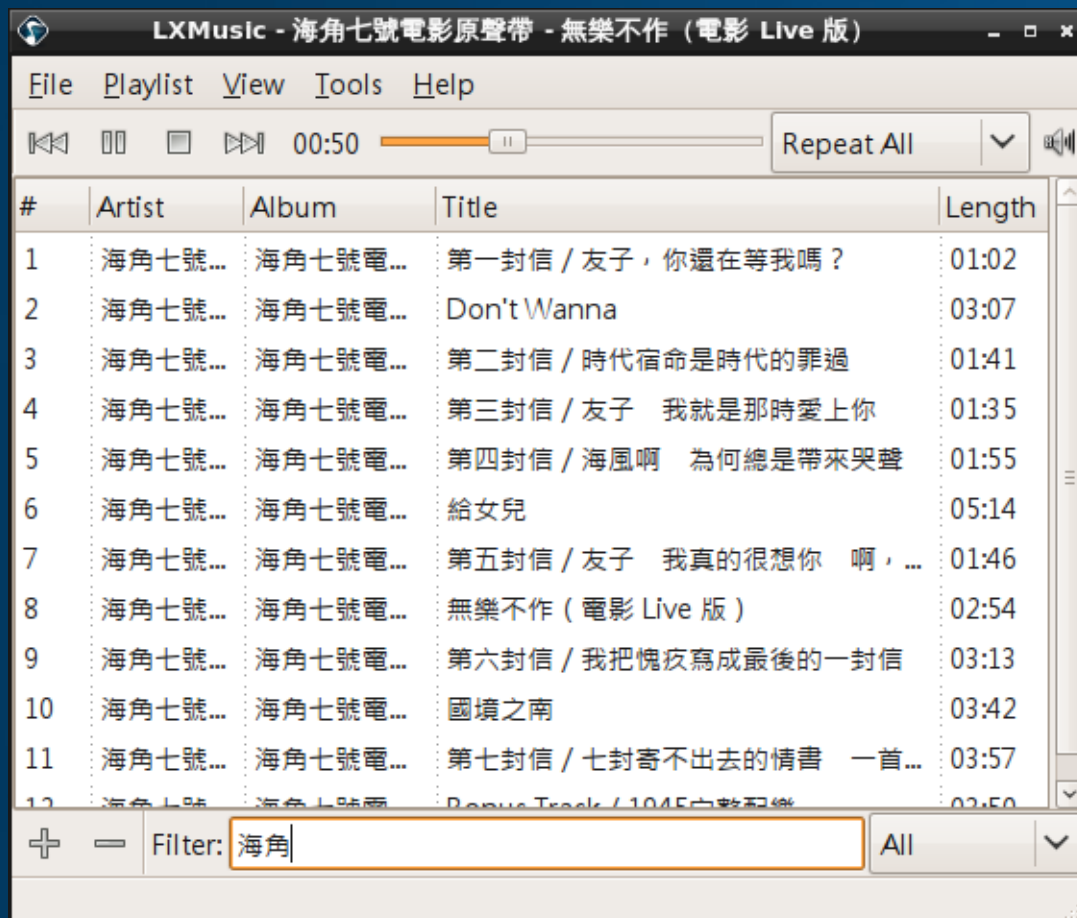

- minimalist music player
- based on xmms2
- lightweight and has server/client design
- user interface is simple, clean, and intuitive
- At first glance, it looks similar to one of the famous players on Windows - foobar2000

LXDE Live Demo - LXRandr

Each component of LXDE can run independently

- Screen manager
- manages screen resolution and external monitors
- offers changing of resolutions for internal and external monitor

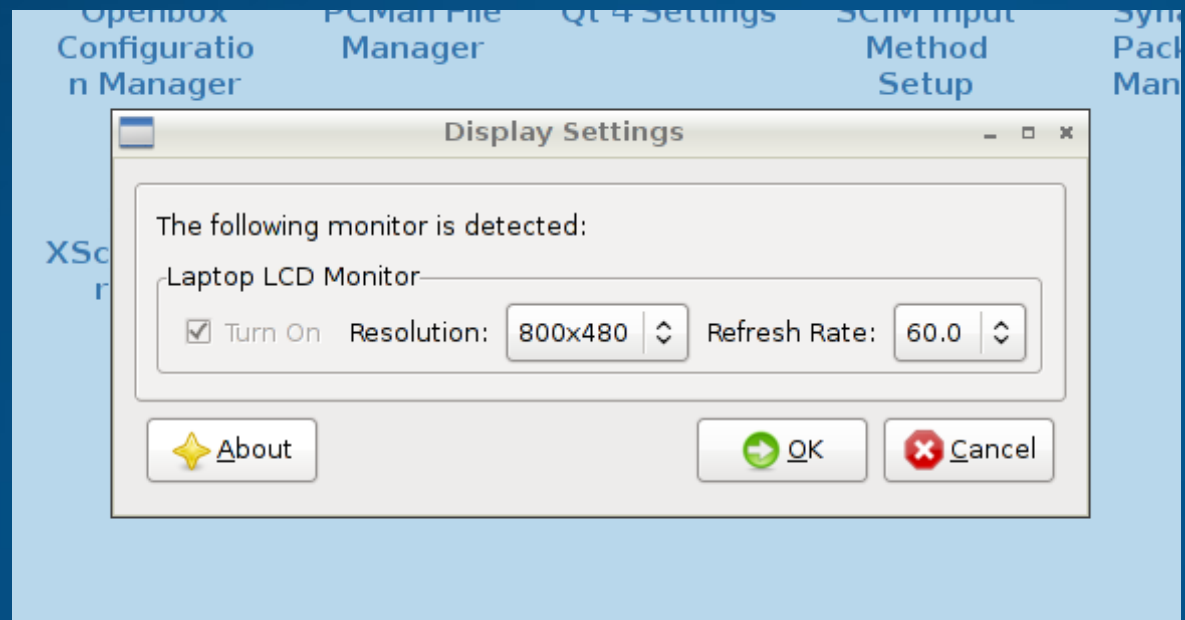

LXDE Live Demo - Components

Each component of LXDE can run independently

- **LXNM** (still under development): Lightweight network connection helper daemon for LXDE supporting wireless connections (Linux-only)
- **LXDE Common**, the default settings configuration file for integrating the different components of LXDE. LXDE Common manages the system behavior and functions to integrate icons and artwork.
- **GtkNetCat**, Graphic User Interface for netcat. Netcat provides system functions as a computer networking utility for reading from and writing to network connections on either TCP or UDP.

LXDE is compatible

GTK based.

- we use GTK.
- thus applications running on Gnome distributions e.g. of Debian or Ubuntu, can be installed with LXDE.
- the team also submits patches to GTK.

LXDE is standard conform

Following Open Industry Standards

- we apply official ISO standards (ISO/IEC 26300:2006).
- follow the standards of freedesktop.org.
- Follows the official LSB file hierarchy standards
- provide open APIs.

LXDE is more efficient

I/O improvements

- we optimise for flash storage.
- decrease the number of input and output operations.
- thus extending the life of solid disks.

LXDE is Green

Green IT

- works well with old hardware – no need to recycle
- lowering the CPU and RAM load, decreases use of resources and thus reduces power consumption.
- prolongs the recharge cycles of batteries.

LXDE is Green

Green IT

- works well with old hardware – no need to recycle
- lowering the CPU and RAM load, decreases use of resources and thus reduces power consumption.
- prolongs the recharge cycles of batteries.

LXDE is easily extendible

Adding new features is easy.

- LXDE is a system of components with low dependencies.
- new components are steadily added.
- Project proposals include developing components for wireless usage including Wifi, bluetooth, G3, G4, touchscreen and 3D support and a faster browser.

Our Community

jserv penk CWickert Captagon jcrt
danichao Akirabra Agent24 Funda Wang
monreal nycerine Andrew Lee penk SynrG
Aguai rmh3093 b52 tlaloc Frank thiefghost
PCMan michael-r poctob kurama infinity
Mbt28 yngwin viniosity Paul Liu ZuBB
Ziroday Palatis kensai Firmit Windsor Mwei
Rotwang Taziden Kermit briantm Tonino Mstibs
Arne Goetje nitrofurano nelsonchung Chihwei
Huang edward MarioB Lawwong yjuny1

LXDE Community

Better Together

Hong Yen Jee

- Known as PCMan
- Core developer of PCManFM
- Founder of LXDE
- Continuous development of core components
- submitted numerous patches to GTK
- Doctor degree

LXDE Community

Better Together

Andrew Lee



- Debian package maintainer
- active in open source community since 1998
- Chinese Linux localization project
- Conference appearances at Linux World Expo San Francisco, OpenTechSummit TW, Skoolelinux Norway

LXDE Community

Better Together

Pin-Shiun Chen



- Focus on easy-to-use tools: easy-to-use tools
- Project founder of wp-autopaste, mkliveusb, LXDE fast boot
- Translated several chapters of O'Reilly's Programming Perl 3 Edition into Chinese.
- Conducted a Linux LiveCD Project with Chinese enhancements
- Bachelor Computer Science

Joining up with friends in Taiwan



At LinuxWorld in San Francisco



LXDE Hacking in Shenzhen, China



With Open Source Foundry, Taiwan



Engaging with Students in Beijing



Contributors Meet up at c-base, Berlin



Gentoo Package Maintainer at Yahoo, HK



Students at Tsinghua Univ., Beijing



Mandriva Package Maintainer, Beijing



Meet up in Shenzhen, China



With OpenSuse Developers



LinuxUserGroup Beijing



Join LXDE

Ideas for projects

- become a package maintainer for your favourite distribution
- Join the translation project to translate LXDE into your language
- implement support to save sessions in lxsession
- Implement trash in pcman file manager
- Implement central configuration like gnome-control-center or xfce-settings
- create a new theme for LXDE

Supporting our Community - Web

The right web tools for communities

**LXDE.org**

AboutDownloadScreenshotsBlogWikiPlanetForum

LXDE

"Lightweight X11 Desktop Environment", is an extremely fast, performing and energy saving Linux desktop environment maintained by an international community of developers. It comes with a beautiful interface, multi-language support, standard keyboard short cuts and additional features like tabbed file browsing. LXDE uses less CPU and less RAM. It is especially designed for computers with low hardware specifications like netbooks, mobile internet devices (MIDs) or older computers. LXDE can be installed with distributions like Ubuntu or Debian. Applications running on these systems will run with LXDE. The source code of LXDE is licensed partly under the terms of the General Public License and partly under the LGPL.

[Read more](#)



LXDE

lightweight

fast

modern

**Download LXDE**
components on
Sourceforge

- **LiveCD:**
pud-0.4.8.6-lxde.iso
(260MB)
- **LiveUSB:**
pud-0.4.8.6-lxde-usb.zip
(259MB)

[More..](#)

LXDE

- [Mailing List](#)
- [SF.net Project Page](#)
- [Join the LXDE Community](#)

Join in

The LXDE community welcomes all new members! Get involved by joining our mailing list to learn more and contribute your ideas, taking a look at our projects and contributing code, blogs, and

lxde.org

Supporting our Community - SF.net

Free Software Repositories at Sourceforge



The screenshot shows the SourceForge project page for LXDE. The header is orange with the SourceForge logo and navigation links. Below the header, the project name 'LXDE - Lightweight X Desktop Environment' is displayed. To the right of the project name are links for 'Summary', 'Tracker', 'Forums', and 'Download'. The main content area features a description of LXDE and a green download button with a downward arrow. Below the description, there is a section titled 'At a glance ...' with a list of links: 'Details', 'Public', 'Related', and 'News'.

SOURCEFORGE.NET [Log in](#) [Create account](#) [Community](#) [Jobs](#) [Help](#) [Search](#)

LXDE - Lightweight X Desktop Environment [Summary](#) [Tracker](#) [Forums](#) [Download](#)

LXDE - Lightweight X11 Desktop Environment. This project aimed to provide a new desktop environment which is useful enough and keep resource usage lower at the same time. Useability, speed, and memory usage are our main concern.

[Download](#)
GPicView (image Viewer) - GPicView
0.1.10
Last Update: Sep 11 2008

At a glance ... 

- [Details](#)
- [Public](#)
- [Related](#)
- [News](#)

sourceforge.net/projects/lxde/

Supporting our Community - Wiki

Wiki in 18 languages including Chinese and Arabic



navigation

- Main Page
- Recent changes
- Random page

community portal

- LXDE.org
- download
- Screenshots
- Blog
- Wiki
- Planet
- Forum

search

Go Search

toolbox

- What links here
- Related changes
- Upload file
- Special pages
- Printable version
- Permanent link

in other languages

- Deutsch
- Français
- 日本語

page discussion edit history delete move unprotect watch

Welcome to the LXDE Wiki

LXDE is a faster and less resource hungry free and open source desktop environment.
The wiki has [33 articles](#) so far.

- Components
- Distributions
- Benchmarks
- Roadmap
- System Requirements
- Events
- Website
- Media

Questions · Help

categories · articles

LXDE, *Lightweight X11 Desktop Environment*, is a desktop environment which is lightweight and fast. It is designed to be user friendly and slim, and keep the resource usage low. LXDE uses less RAM and less CPU while being a feature rich operating system. Because of the low usage of resources it also saves energy. We don't tightly integrate every component of LXDE. Instead, we try to make all components independent, so each of them can be used independently with few dependencies. This makes porting LXDE to different distributions and Unix systems easier. A good starting point is the [General Information](#) page, where you find information on system requirements and compatibility. You also find an overview of [distributions including LXDE with installation instructions](#), information on [LXDE components](#) and our future plans on the wiki. More about LXDE on the [lxde.org website](#), the [LXDE blogs](#), and in the [LXDE forum](#).

LXDE Components

- **PCManFM**, is a fast and lightweight file manager with features like Drag & Drop support, tabbed browsing (Similar to Firefox), Built-in file searching utility, fast load of large directories, File association support (Default application), Thumbnail for image files, Bookmarks support, correct handling of non-UTF-8 encoded filenames and more
- **LXLauncher**, easy-mode application launcher
- **LXPanel**, desktop panel, The panel can generate menu for installed applications automatically from *.desktop files. It can be configured from GUI preference dialog, and there is no need to edit config files. The component provides a "Run" dialog with autocompletion.

LXDE



Developer	The LXDE Team
First released	2006
Latest preview version	0.3.2.1
Release date and age	2008-04-20
Frequently updated	yes
Programming language	C, GTK+

wiki.lxde.org

Supporting our Community - Blog

Keeping you up to date

LXDE

blog.lxde.org

LUBUNTU? LXDE MEET UP WITH MARK SHUTTLEWORTH IN BERLIN

When will you release Lubuntu? Many people ask us this question recently. Actually, we do not have a distribution named Lubuntu... yet. So time to get in touch with the Ubuntu community and [Mark Shuttleworth](#) about an official cooperation. I finally met up with Mark today for breakfast here in Berlin and talked with him about LXDE.

As a first step Mark invited us to become a self-maintained project in the Ubuntu community. This means we will be able to manage LXDE inside Ubuntu, ultimately offering an Ubuntu derivate, ergo Lubuntu.

Congratulations to the whole LXDE team and community. I am looking forward to this milestone! Special thanks for supporting the growth of the community and being a link between Asia and Europe in the LXDE project to Arne Götje.



Links:

* <http://lxde.org>

BLOG SEARCH

TAGS

[Asia](#) [China](#) [Community](#) [desktop](#) [environment](#) [desktoplinux](#) [deviceguru](#) [Distributions](#) [Forum](#) [Fred Chien](#) [gnu/linux](#) [gtk+2](#) [Hong](#) [Ilan](#) [LXDE](#) [LXDE Community](#) [LXDE Components](#) [LXDE Development](#) [LXDE Video](#) [LXPanel](#) [Maces](#) [Mario Behling](#) [Medical Wei](#) [PCMan](#) [PCMan File Manager](#) [PCManFM](#) [penk](#) [phpbb](#) [presentation](#) [Rick Lehrbaum](#) [screencasts](#) [Shenzhen](#) [slideshow](#) [Taiwan](#) [testing](#) [translation](#) [translation project](#) [ubuntu](#) [ubuntulite](#) [video](#) [videoblog](#) [Videos](#) [Website](#) [wiki](#)

CATEGORIES

[Benchmarks](#) [Blogs](#) [Community](#)

blog.lxde.org

Supporting our Community - Forum

Supporting exchange between developers and users

 **LXDE Forum**

LIGHTWEIGHT X11 DESKTOP ENVIRONMENT

Home Download Screenshots Blog Wiki Planet Forum









Board index



FAQ Register Login

Search... Search

It is currently Sat Oct 04, 2008 6:26 am

View unanswered posts • View active topics

QUESTIONS AND ANSWERS		TOPICS	POSTS	LAST POST
	General Help Please post all general support questions for LXDE here.	5	9	by stlubuntu  on Thu Oct 02, 2008 3:50 am
	Installation and Upgrade of LXDE All questions and problems regarding the installation and upgrades of LXDE from USB Stick, Live CD or Web.	2	3	by edward  on Fri Oct 03, 2008 1:52 am
	Hardware & Laptops with LXDE Problems with hardware & laptops not being detected or supported during or after install.	2	3	by nitrofurano  on Sun Sep 28, 2008 11:08 am
	Networking & Wireless Having problems getting connected to the internet or getting your wireless card to work? Ask here.	0	0	No posts
	LXDE Components All questions and problems regarding LXDE components including PCManFM, LXSession / LXSession_Lite, LXAppearance, GPicView, Leafpad, LXTerminal, Xarchiver, LXNM.	14	16	by Ne01eX  on Fri Oct 03, 2008 9:42 am

DEVELOPMENTS AND IMPROVEMENTS		TOPICS	POSTS	LAST POST
	LXDE Development & Programming Discussion on LXDE releases and Development. This forum is not the best way to contact the developers, please use the Development mailing list and	2	2	by gandanox  on Wed Oct 01, 2008 9:28 pm

forum.lxde.org

Supporting our Community - Planet

Latest news from the blogosphere



LXDE Planet

LIGHTWEIGHT X11 DESKTOP ENVIRONMENT

Home Download Screenshots Blog Wiki Planet Forum

October 03, 2008

Google News

Linux для производителей нетбуков - PC Week

Linux для производителей нетбуков
PC Week, Russia - 12 hours ago
«Мы включили некоторые из приложений LXDE, но предстоит еще много сделать. Наша цель — это переход к использованию более легкого ПО, будь то LXDE или E17 ...»
October 03, 2008 04:07 PM

CW Huang

Fedora 的 cpio 較特別?

最近在製作開機用的 ramdisk image 時，常常遇到怪問題，就是製作出來的 image 無法使用。在 kernel 要 mount 時會出現 Kernel panic - not syncing: VFS: Unable to mount root fs on unknown-block(1,0) 之類的訊息。但有時又可以成功？搞不懂為什麼。

Subscriptions

- ◆ CW Huang (feed)
- ◆ Fred Chien (feed)
- ◆ Google News (feed)
- ◆ Jserv (feed)
- ◆ LXDE Blog (feed)
- ◆ Lawrence Wong (feed)
- ◆ Mario Behling (feed)
- ◆ Medical-Wei (feed)
- ◆ Nick HS (feed)
- ◆ PCMan (feed)
- ◆ Penk (feed)
- ◆ sleepnova (feed)

Update Time

Updated on October 04, 2008 05:00 AM.

Entries are normalised to UTC time.

planet.lxde.org

Supporting our Community - Lists

Mailing Lists for translation and design projects

mailinglist.lxde.org Mailing Lists

Welcome!

Below is a listing of all the public mailing lists on mailinglist.lxde.org. Click on a list name to get more information about the list, or to subscribe, unsubscribe, and change the preferences on your subscription. To visit the general information page for an unadvertised list, open a URL similar to this one, but with a '/' and the list name appended.

List administrators, you can visit [the list admin overview page](#) to find the management interface for your list.

If you are having trouble using the lists, please contact mailman@mailinglist.lxde.org.

List	Description
Design	The mailing list for interface, fashion and all kinds of designers of LXDE.
Foundation	LXDE Foundation and Friends Mailing List.
News	LXDE News List for Updates and Announcements about the LXDE Development and Community
Translation	The mailing list for translators of LXDE and its components.



mailinglist.lxde.org

Supporting our Community - Twits

Speedy updates

**lxde**

Meet tonight, Friday Feb 6, 2009,
at the FOSDEM Beer Distribution
in Brussels: <http://tinyurl.com/lx6209>
about 6 hours ago from web

LXDE talk at FOSDEM Brussels: Speaker Mario Behling,
Saturday 7 Feb, Room Ferrer, Start time 17:00,
<http://tinyurl.com/lxfosdem...>
about 6 hours ago from web

Mark Shuttleworth offers LXDE team to work on common
LXDE/Ubuntu project: <http://blog.lxde.org/?p=208>
1 day ago from web

Meet up with Canonical developers and Mark Shuttleworth in
Berlin at Ubuntu Berlin sprint.
1 day ago from web

LXDE Wiki now in Arabic: <http://wiki.lxde.org/ar/> لكسدي
بيئة سطح مكتب إكس11 الخفيفة) بيئة سريعة لسطح LXDE (بالإنجليزية
... المكتب تم

Name lxde
Web <http://lxde.org>
Bio LXDE is a faster, easier-to-use and less resource-hungry desktop environment for Linux and other UNIX and Posix compliant platforms.

0	38	28
following	followers	updates

Updates

Favorites

 [RSS feed of lxde's updates](#)

twitter.com/lxde

Supporting our Community - Chat

Getting in touch with developers

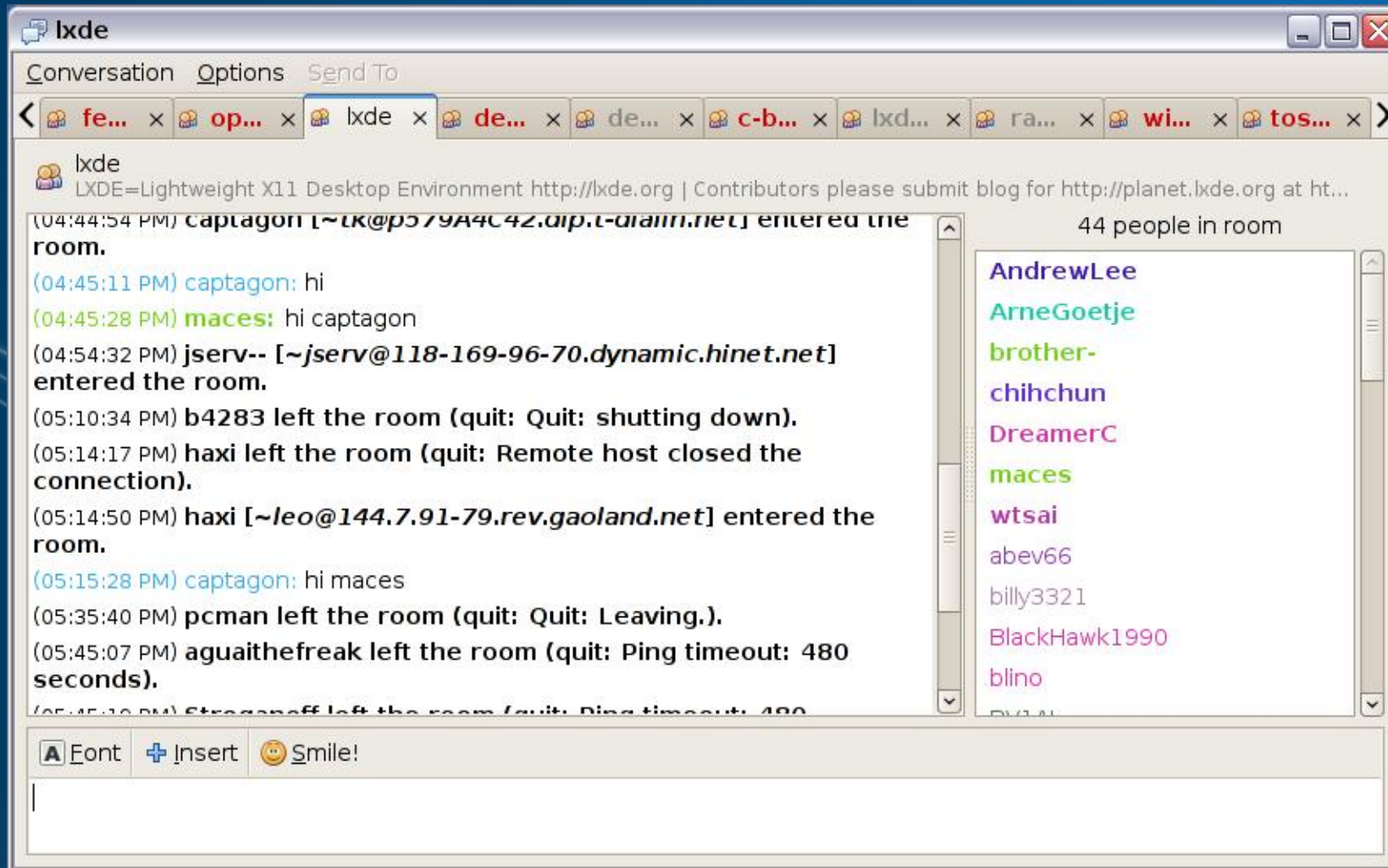

oftc.net #lxde (English) // #lxde-zh (Chinese)



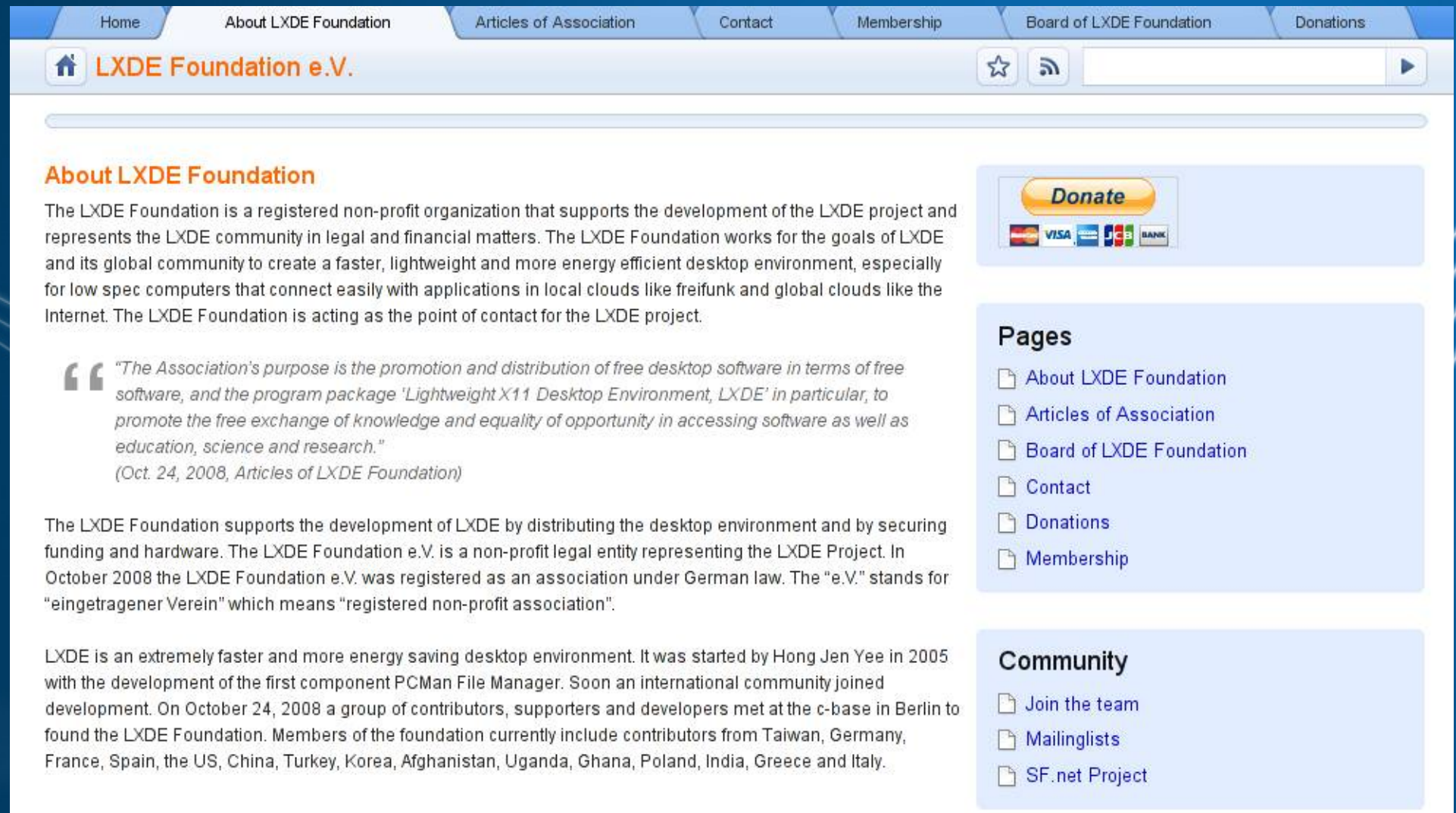

LXDE Foundation

Registered non-profit association



The screenshot shows the LXDE Foundation website with a blue header and navigation menu. The main content area is white with a light blue sidebar on the right. The website title is 'LXDE Foundation e.V.' and the navigation menu includes links for Home, About LXDE Foundation, Articles of Association, Contact, Membership, Board of LXDE Foundation, and Donations. The main content area features a section titled 'About LXDE Foundation' with a paragraph describing the organization's purpose and a quote from the Articles of Association. The sidebar contains a 'Donate' button with payment logos, a 'Pages' list, and a 'Community' list.

Home About LXDE Foundation Articles of Association Contact Membership Board of LXDE Foundation Donations

 **LXDE Foundation e.V.**   

About LXDE Foundation

The LXDE Foundation is a registered non-profit organization that supports the development of the LXDE project and represents the LXDE community in legal and financial matters. The LXDE Foundation works for the goals of LXDE and its global community to create a faster, lightweight and more energy efficient desktop environment, especially for low spec computers that connect easily with applications in local clouds like freifunk and global clouds like the Internet. The LXDE Foundation is acting as the point of contact for the LXDE project.







“*The Association's purpose is the promotion and distribution of free desktop software in terms of free software, and the program package 'Lightweight X11 Desktop Environment, LXDE' in particular, to promote the free exchange of knowledge and equality of opportunity in accessing software as well as education, science and research.”*
(Oct. 24, 2008, Articles of LXDE Foundation)

The LXDE Foundation supports the development of LXDE by distributing the desktop environment and by securing funding and hardware. The LXDE Foundation e.V. is a non-profit legal entity representing the LXDE Project. In October 2008 the LXDE Foundation e.V. was registered as an association under German law. The "e.V." stands for "eingetragener Verein" which means "registered non-profit association".



LXDE is an extremely faster and more energy saving desktop environment. It was started by Hong Jen Yee in 2005 with the development of the first component PCMan File Manager. Soon an international community joined development. On October 24, 2008 a group of contributors, supporters and developers met at the c-base in Berlin to found the LXDE Foundation. Members of the foundation currently include contributors from Taiwan, Germany, France, Spain, the US, China, Turkey, Korea, Afghanistan, Uganda, Ghana, Poland, India, Greece and Italy.

Donate

Pages

-  [About LXDE Foundation](#)
-  [Articles of Association](#)
-  [Board of LXDE Foundation](#)
-  [Contact](#)
-  [Donations](#)
-  [Membership](#)

Community

-  [Join the team](#)
-  [Mailinglists](#)
-  [SF.net Project](#)

foundation.lxde.org

Remember

Lightweight X11 Desktop Environment

- **LXDE is a desktop environment**
- **lighter, faster, less resource hungry**
- **origin in Taiwan, since 2005**
- **fast growing truly international community**
- **cordially welcomes contributors and developers**

More and more people are joining the LXDE project to create a lighter, energy efficient and truly freedom inspiring operating system.

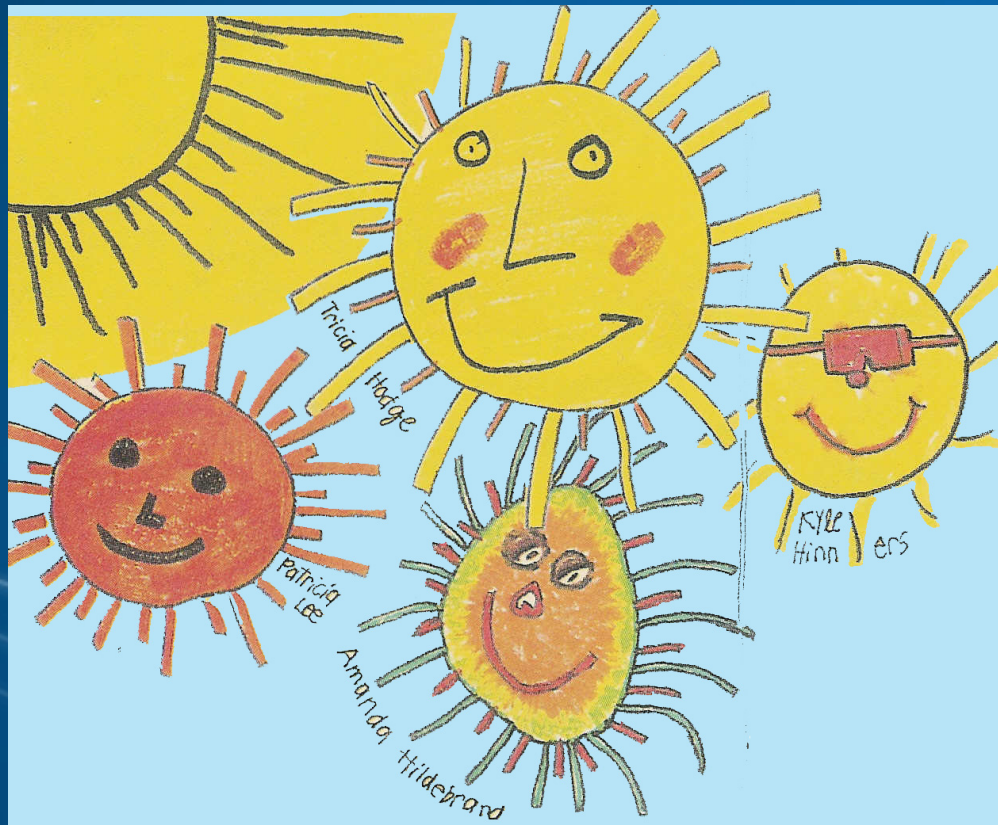

The future looks bright :-)

Mario Behling

LXDE Foundation

mb@lxde.org

Taipei: +886 960512275

Belgium: +32 487 339267

International: +49 30 88764502

Thank you



Christoph Wickert

Fedora Project Ambassador

cwickert@fedoraproject.org

Germany: +49 251 1623056